

爵士鼓校考说明

一、考试要求：

抽取一条12-16小节爵士鼓谱例，跟随伴奏音乐演奏。节奏型部分严格按谱例演奏，加花填充部分即兴演奏，考试现场预听一遍伴奏音频，第二遍正式演奏。

二、谱例注释：

- | | | | |
|------------------------|------------------------------|-------------------------------|-----------------------|
| 1、底鼓 Kick or Bass drum | 2、军鼓 Snare drum | 3、一嗵鼓 High tom | 4、二嗵鼓 Medium tom |
| 5、三嗵鼓（落地嗵鼓） Floor tom | 6、军鼓弱音 Snare drum ghost note | 7、军鼓边击 Snare drum cross stick | 8、踩镲（手打） Hi-hat |
| 9、开镲 Open Hi-hat | 10、闭镲 Close Hi-hat | 11、叮叮镲 Ride | 12、叮叮镲帽 Ride Bell |
| 13、吊镲 Crash | 14、踩镲（脚） Hi-hat（foot） | 15、重复演奏前面一小节内容 Repeat | 16、重复演奏前面两小节内容 Repeat |

三、加花填充说明:

1, 谱中给出的音符为需要演奏的重音, 考试时在规定节奏不变的情况下进行即兴填充演奏。详见下图参考:

参考:

2, 谱中未给出明确时值的音符或重复记号仅作为拍子提示, 考试时可根据伴奏音乐即兴演奏节奏型或加花。详见下参考:

或

参考:

3, 谱中标注有重复符号, 且谱上同时出现音符表示为重音, 演奏时需将谱中标注的音符时值与所重复的节奏型进行即兴组合演奏。详见下参考:

参考:

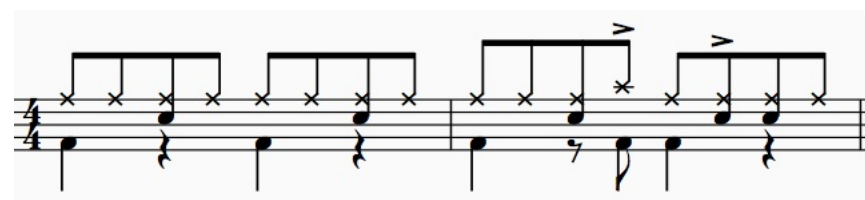

4, 节奏型中的吊镲可不参与反复。

参考:

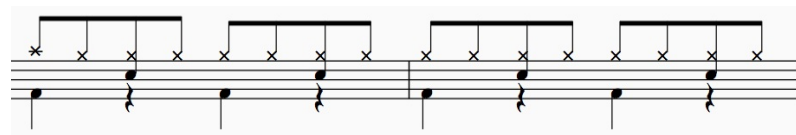

试题1

♩ = 98

试题2

♩=92

加花填充

加花填充

加花填充

加花填充

试题3

♩=118

试题4

♩ = 99

试题5

♩ = 122

加花填充

加花填充

试题6

♩ = 112

试题7

♩=118

加花填充

加花填充

加花填充

加花填充

试题8

♩=115

加花填充

加花填充

加花填充

加花填充

试题9

♩=80

加花填充

加花填充

1.

2.

加花填充

加花填充

1.

2.

试题10

♩ = 116

试题11

♩ = 105

试题12

♩=104

试题13

♩=105

试题14

♩ = 77

试题15

♩ = 140

试题16

♩ = 196

试题17

♩ = 144

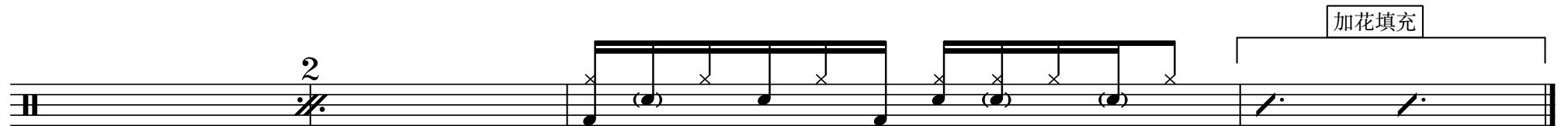
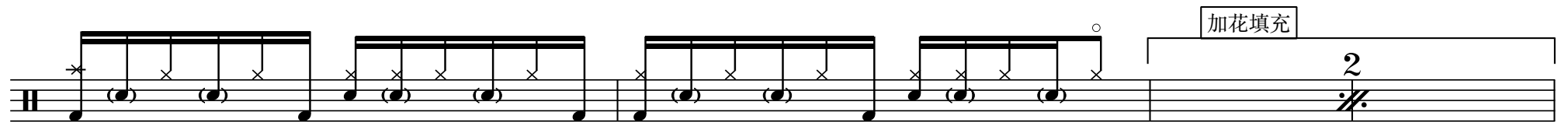
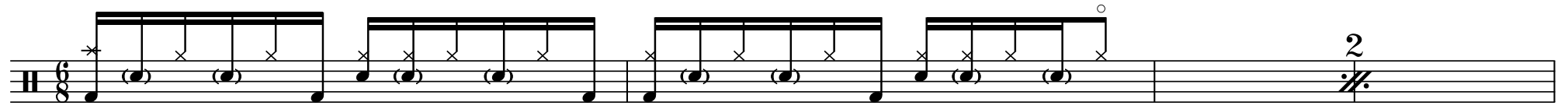

试题18

♩=110

试题19

♩ = 98

试题21

♩=98

试题22

♩=102

加花填充

加花填充

加花填充

加花填充

试题23

♩=115

试题24

♩ = 102

试题25

♩=145

♪=♪³♪

注：本条试题需在谱例基础上即兴演奏军鼓、底鼓或嗵鼓（comping）

试题26

♩ = 102

试题27

♩=140

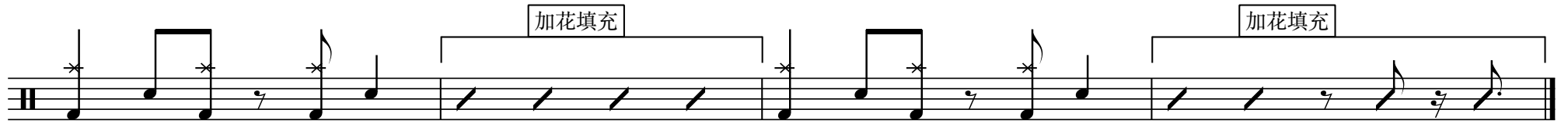
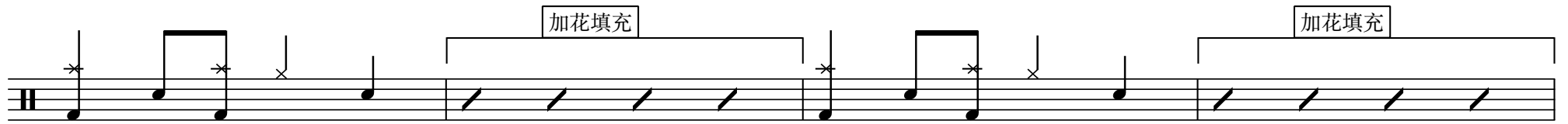
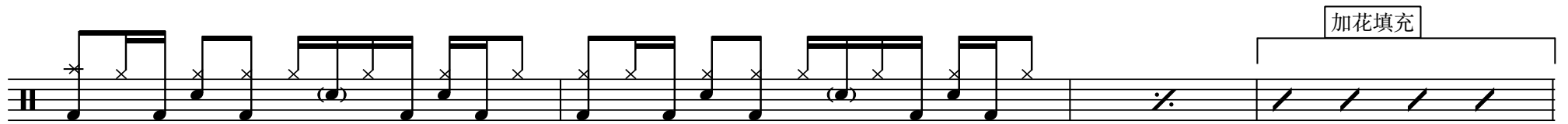
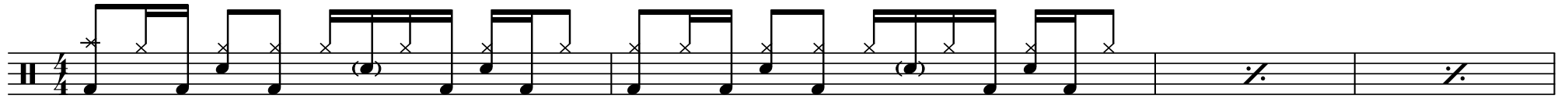

试题28

♩=138 八分音符=三连音

注：本条试题需在谱例基础上即兴演奏军鼓、底鼓或嗵鼓（comping）

试题29

♩=116

加花填充

加花填充

试题30

♩ = 120

试题31

♩=196

加花填充

加花填充

试题32

♩ = 98

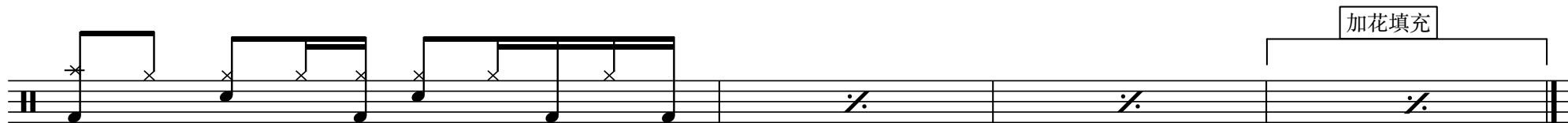
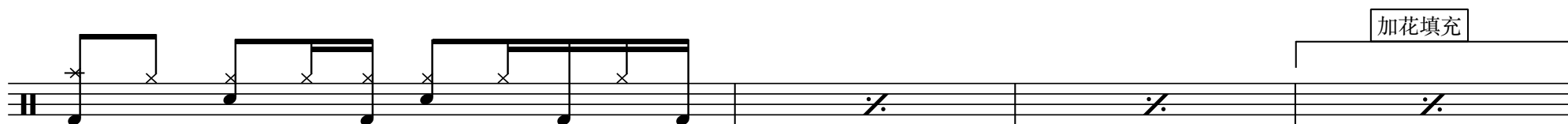
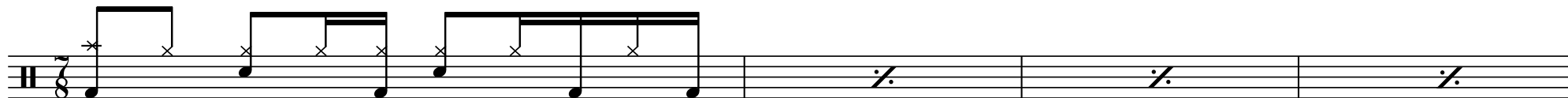

试题33

♩=112

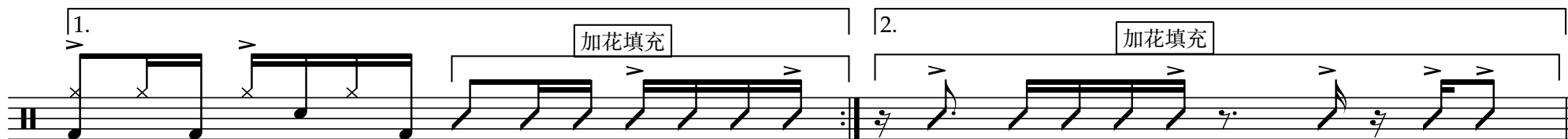
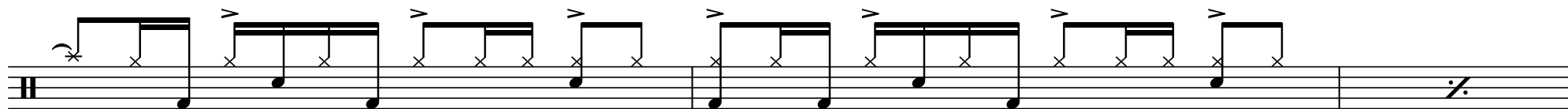
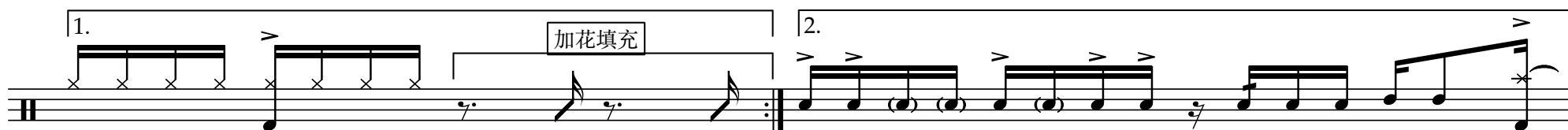
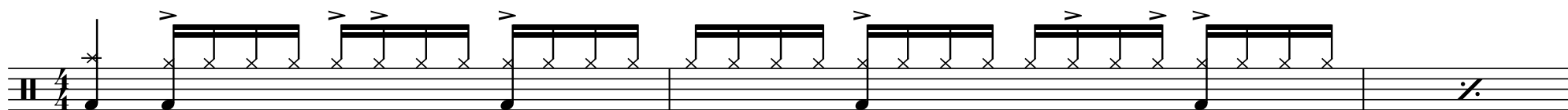

试题34

♩ = 140

试题35

♩ = 160 ♩ = ♪³ ♪

注：本条试题需在谱例基础上即兴演奏军鼓、底鼓或嗵鼓（comping）

试题36

♩=140

试题37

♩=105

试题38

♩=138

注：本条试题重复段落需在谱例节奏型的基础上即兴演奏

A single staff of musical notation consisting of four measures, each filled with diagonal slashes, representing a repeating rhythmic pattern.

试题39

♩ = 97 八分音符 = 〔 3 〕

试题40

♩ = 85 八分音符 = 三连音

4/4

♩ ♪ ♪ ♪ ♩ ♪ ♪ ♪ ♩ ♪ ♪ ♪ ♩ ♪ ♪ ♪

加花填充

4/4

♩ ♪ ♪ ♪ ♩ ♪ ♪ ♪ ♩ ♪ ♪ ♪ ♩ ♪ ♪ ♪

加花填充