

# 题目1

♩ = 98

# 题目2

♩=92

加花填充

加花填充

加花填充

加花填充

# 题目3

♩=118

# 题目4

♩ = 99

# 题目5

♩ = 122

# 题目6

♩ = 112

# 题目7

♩=118

加花填充

加花填充

加花填充

加花填充

# 题目8

♩=115

加花填充

加花填充

加花填充

加花填充

# 题目9

♩=80

加花填充

加花填充

1.

2.

加花填充

加花填充

1.

2.

# 题目10

♩ = 116

♩ = 105

# 题目11

# 题目12

♩=104

# 题目13

♩=105

加花填充

加花填充

加花填充

加花填充

# 题目14

♩ = 77

# 题目15

♩ = 140

# 题目16

♩ = 196

# 题目17

♩ = 144

# 题目18

♩=110

# 题目20

♩ = 196    ♩ =  $\overset{3}{\text{♩}}$  ♩

注：本条试题需在谱例基础上即兴演奏军鼓、底鼓或嗵鼓（comping）

# 题目21

♩=98

# 题目22

♩=102

加花填充

加花填充

加花填充

加花填充

# 题目23

♩=115

# 题目24

♩ = 102

# 题目25

♩=145

♪=♪<sup>3</sup>♪

注：本条试题需在谱例基础上即兴演奏军鼓、底鼓或嗵鼓（comping）

# 题目26

♩ = 102

# 题目27

♩=140

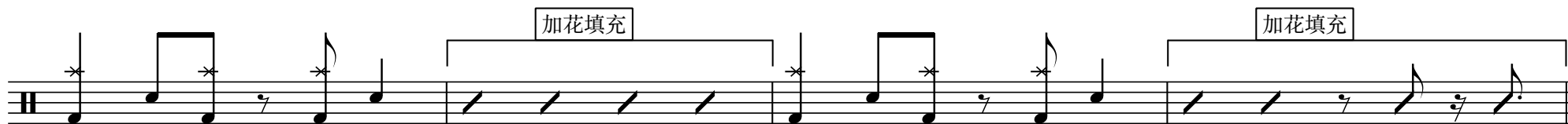
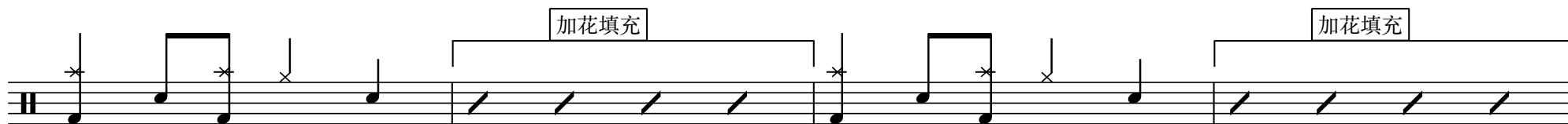

# 题目28

♩=138    八分音符=三连音

注：本条试题需在谱例基础上即兴演奏军鼓、底鼓或嗵鼓（comping）

# 题目29

♩=116

加花填充

加花填充

# 题目30

♩=120

# 题目31

♩=196

加花填充

加花填充

# 题目32

♩=98

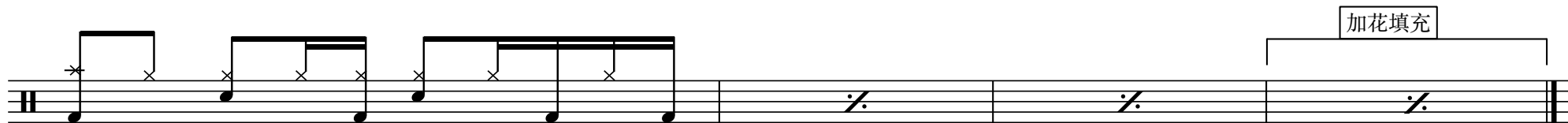
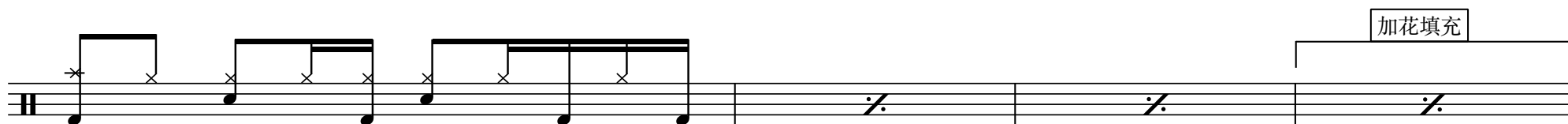
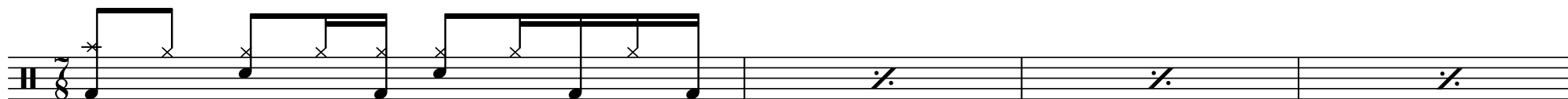

# 题目33

♩=112

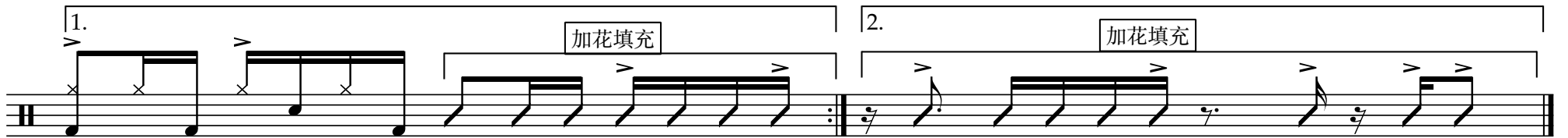
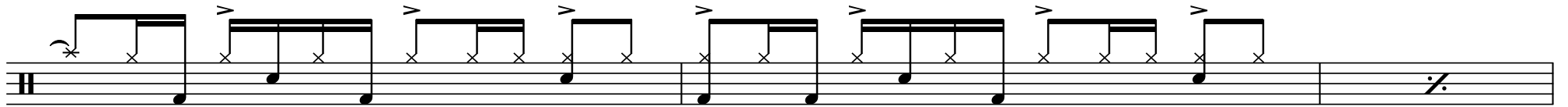
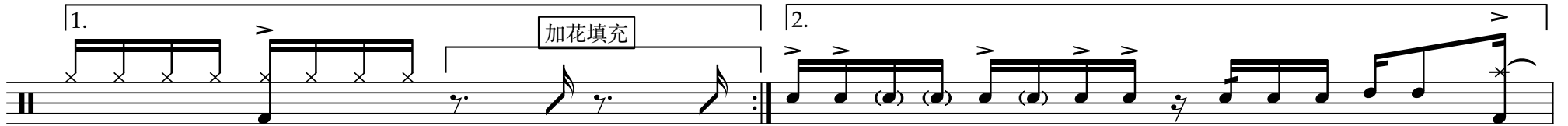
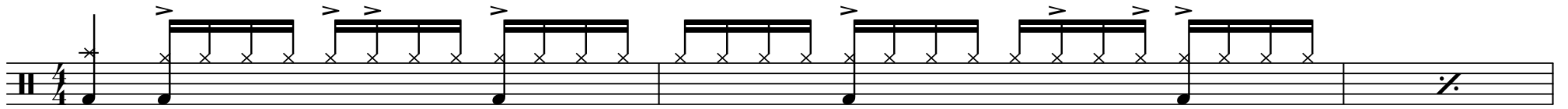

# 题目34

♩ = 140

# 题目35

♩ = 160      ♩ = ♪<sup>3</sup> ♪

注：本条试题需在谱例基础上即兴演奏军鼓、底鼓或嗵鼓（comping）

# 题目36

♩=140

加花填充

加花填充

# 题目37

♩ = 105

加花填充

加花填充

加花填充

加花填充

# 题目38

♩=138

注：本条试题重复段落需在谱例节奏型的基础上即兴演奏

A single staff of musical notation consisting of four measures, each filled with diagonal slashes, representing a repeating rhythmic pattern.

# 题目40

♩ = 85      八分音符 = 八分音符三连音

